

VOL.U.MES JAN 19

A BIG HELLO!

Hi Team!!

Can you believe it's January 2019 already!

A big thank you to everyone who came to our Christmas Lunch last month, it was great to see so many of you attend. This was our biggest turn out to our Christmas lunch ever! 70 members of our volunteer family came together for an afternoon of laughter, games and a good old chinwag!

Don't forget to fill out your applications and to encourage your friends and family to do the same ☺ Applications close on 4 February 2019!!



Helani

SPREAD THE WORD!



Do you know a friend or family member who would love to be part of the Sydney Royal Easter Show family? Please direct them to our volunteer website for more information. Applications close on the 4 February 2019 and interviews will take place later that month.

NEW VOLUNTEER SYSTEM



Hi Team! Thank you all for embracing our new system. If you are having any difficulties with completing your profile or your application form please don't hesitate to contact me on 9704 1297.

If you'd prefer to come in to the office I can help you fill out your application form. If you want to come in, please call me in advance to arrange an appointment before you arrive. Please don't turn up without an appointment as I may be in a meeting or working off site that day.

VOLUNTEERS



WORKING WITH CHILDREN CHECK



Please make sure that your Working with children check will be valid for the 2019 SRES. You can contact the Children's Guardian on 02 9286 7219 to check the status of your Working with Children check number or click [here](#) to renew it.

As this is a legal requirement. If you don't have a valid working with children check number, you won't be able to volunteer at the Show in 2019.

REMINDER!

Just a reminder that applications for the 2019 Sydney Royal Easter Show close on 4 February 2019. Please remember that there are 2 steps to applying. Step 1 – Setting up your profile with INH. Step 2 – Fill in the Application form. Quite a few people have only completed step 1. Please ensure that you have filled in the Application form so you don't miss out on this amazing opportunity.

If you are having any troubles with filling in your form please give me a call on 9704 1297 and we can work through it together.

Alternatively if you know of a fellow volunteer who may require assistance, please reach out to them ☺

Thanks Team!

MEMORY LANE WITH HERITAGE!

We received this newspaper clipping from our heritage department. The date of this clipping is unknown.

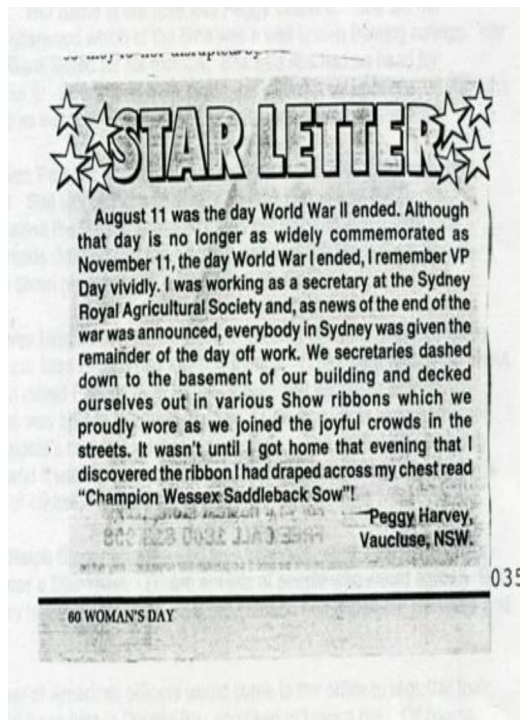

IN MEMORIAM

Lesley Try



We were saddened to learn of the recent passing of our dear friend and team member Lesley Try last week. Lesley had been an active Easter Show volunteer for 13 years before joining our Alumni in 2015. She was a much loved, popular and valued member of our team. We will miss her dearly.

VOLUNTEERS



EASTER SHOW UPDATES

There are some changes coming to the Easter Show in 2019. Please read the points below.

- **Opening Hours:** There are new times regarding the Gates & pavilions for the 2019 Show. They are as follows.
- **Gates & Pavilions will open at 8.30am over the Easter Long Weekend only.** This means the start time for animal pavilions & gates will be 8.30am instead of 9am. Woodchop, Districts, LHOTL & Heritage aren't affected by this new time.
- On all other days gates and pavilions will open at 9am. All these changes will be reflected on the INH system when you go in to select your shift time in February
- **Davidson Plaza:** Horse and cattle experience are no longer part of the Show. This means that the stamping station at Davidson Plaza will not exist in 2019. Outback Stockman Arena will now be located in Davidson Plaza. The Pony Rides/Train Ride & catering will still be in Davidson Plaza
- **Cathy Freeman Park:** The big Graze eatery will be replaced with a unique agricultural themed bar and eating area. There will also be a new Dinosaur exhibition with 30 animatronic dinosaurs in and enclosed area. The Defence force will also be located in Cathy Freeman Park as well

I NEED HELPERS PLATFORM

As the closing date for application forms is getting closer (February 4), I want to make sure that you have all submitted your forms ready for us to review.

There are two steps to submitting your application form; the first step is to set up your profile with INH and the second is to fill out the application form.

If you want to check if your application has been submitted you would've received an email from INH saying your form has been submitted.

If you haven't received this email please give me a call and I can check for you.

Contrary to previous years, you will be able to choose your shifts and areas you would like to work. I will release the schedules on the INH platform in February and you will be able to create your roster.

I will send you all an email closer to the date with instructions on how to create your roster.

As always, we appreciate your flexibility with venue preferences and availability; so if there are no more shifts available in the area that was your preference, please pick another area as I'm sure the help will be appreciated in that venue.

PUZZLEMANIA!

The solution to this puzzle will be
in next month's Newsletter

Easter Word Scramble

Easter is an important Christian holiday celebrating the resurrection of Jesus. Traditionally eggs are given at Easter which represents the empty tomb of Jesus. In modern times people like to have a family Easter egg hunt to find eggs hidden by the Easter bunny.

broeencltai	-----
gsrnip	-----
nfu	---
estakb	-----
ahisrcint	-----
esartt	-----
ruenctrosei	-----
nubyn	-----
etnrob	-----
etln	-----



This Easter themed Word Scramble features **10** Easter themed words which have been scrambled. See if you can unscramble them to see what they are.

VOLUNTEERS